apvrs 2024 SINGAPORE

17th APVRS CONGRESS

Asia-Pacific Vitreo-Retina Society

22 - 24 November 2024

Suntec Singapore Convention and Exhibition Centre

TRANSFORMING RETINAL DISEASE MANAGEMENT WITH TECHNOLOGY



FINAL PROGRAM

Hosts:

apvrs Asia-Pacific Vitreo-Retina Society

College of Ophthalmologists Academy of Medicine, Singapore

Singapore Society of Ophthalmology

ACADEMY OF MEDICINE SINGAPORE

Official Website
2024.apvrs.org

EYLEA® 8mg
(aflibercept 114.3mg/mL, solution for injection)

Bringing life into focus



Bayer (South East Asia) Pte Ltd

21 Collyer Quay #01-01
Singapore 049320
Tel. No.: +65 6496 1888

PP-EYL_8mg-SG-0010-1 (09/24)

Scan QR for full prescribing info.
For Healthcare Professionals Only.

Approval and registration conditions may differ internationally. Please refer to the relevant local prescribing information.

EYLEA® 8mg
(aflibercept 114.3mg/mL, solution for injection)

22 November 2024
Friday, 12.45–13.45
Summit 2, Level 3

Aflibercept 8mg: A New Benchmark in the Management of DME


Dr. Tara Mary George


Prof. Timothy Lai


A/Prof. Gavin Tan

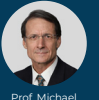
Prof. Michael Stewart


Prof. Tien-Yin Wong

23 November 2024
Saturday, 13.00–14.00
Hall 406CX, Level 4

Aflibercept 8mg: Maximising Outcomes in nAMD and PCV


Prof. Andrew Chang


Prof. Marion Munk


Prof. Gemmy Cheung


Dr. Won Ki Lee

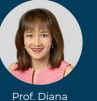
Prof. Diana Do

Bayer (South East Asia) Pte Ltd

21 Collyer Quay #01-01
Singapore 049320
Tel. No.: +65 6496 1888

PP-EYL_8mg-SG-0017-1 (10/24)

For Healthcare Professionals Only



For more information, please refer to the full local prescribing information by visiting www.roche.com.sg/pharma/vabysmo or by scanning this QR code.

For healthcare professionals only.

Roche Singapore Pte Ltd
1 Paya Lebar Link, #09-03 PLQ,
Paya Lebar Quarter, Singapore 408533
Phone: +65 6735 0550

© 2024 Roche Singapore Pte Ltd
M-SG-00001719 I Date of Preparation: September 2024

VABYSMO®
faricimab injection 6 mg



Join the Roche DME and nAMD Symposia

Changing the DME Game Plan With Faricimab

Dual Pathway, Drying and Durability

Friday 22 November 2024 • 12:45–13:45 SGT • **Hall 406D**

Chair



Gemmy Cheung
Singapore



Yi-Ting Hsieh
Taiwan



David Wong
Canada



Paul Mitchell
Australia

Changing the nAMD Game Plan With Faricimab

Dual Pathway, Drying and Durability

Saturday 23 November 2024 • 13:00–14:00 SGT • **Hall 406D**

Chair



Adrian Koh
Singapore



Jae Hui Kim
Korea



Timothy Lai
Hong Kong



Keiko Kataoka
Japan

THE WINDOW TO CHANGE

Abbreviations: DME: Diabetic macular edema; nAMD: Neovascular (wet) age-related macular degeneration

The symposia are organized by Roche and are intended for healthcare professionals only

M-SG-00001720 | Date of preparation: September 2024
© 2024 Roche Singapore Pte Ltd

ZEISS

Seeing beyond

Frontiers in Retina: Innovations in Retinal Imaging, AI and Surgery

Delve into the latest advancements and evolving roles of medical and surgical interventions in retinal disease management.

23 Nov, Sat | 1-2pm | Meeting Rooms 331 & 332, Level 3

Chairperson: Assoc Prof Gavin Tan, SNEC, Singapore

Topics & Speakers

Simplifying OCT Image Review through Artificial Intelligence
- Assoc Prof Gavin Tan

Managing with Accuracy, Efficiency & Confidence using the ZEISS Retina Workplace
- Clinical Assoc Prof Harvey Uy

ZEISS ARTEVO 800 & DORC EVA NEXUS - The Incremental Advantage
- Dr Vivek Dave

Optimizing Surgical Outcomes with Digital Microscope
- Assoc Prof Gavin Tan



Assoc Prof Gavin Tan

Head & Senior Consultant (Designate), Surgical Retina Department, Singapore National Eye Centre, Singapore



Clinical Assoc Prof Harvey Uy

Medical Director, Peregrine Eye & Laser Institute, Philippines



Dr Vivek Dave

Consultant Vitreo Retina, Anant Bajaj Retina Institute, L V Prasad Eye Institute, India

Q&A will be conducted after each session

Setting the pace
in digital visualization

ZEISS
Seeing beyond



NEW

ZEISS ARTEVO 850



Working at the forefront of ophthalmic surgery demands an advanced surgical microscope, that provides a variety of visualization options and a smooth surgical workflow. Discover the benefits:

- **Customizable 3D digital visualization**
- **Integration following your efficiency demands**
- **Intuitive navigation and productivity**

zeiss.com/artevo850

en-INT_32_030_0136I

MAT-SG-ACP-2024-00013 | October 2024

astellas

We're building a differentiated pipeline of potentially transformative treatments, beginning with geographic atrophy

Cell therapy Gene/AAV Other modalities

*Avacincaptad pegol (ACP) is currently registered in the United States. It is not available in Singapore.

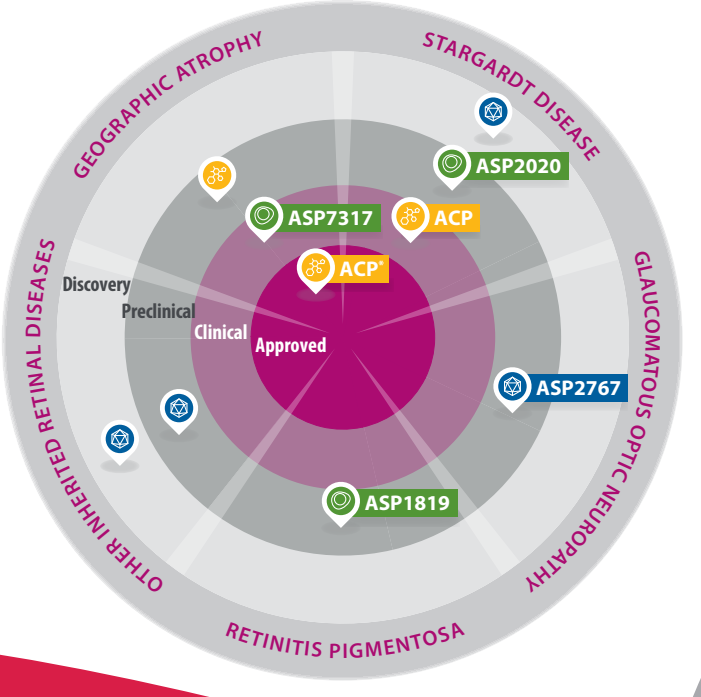

Astellas Pharma Singapore Pte. Ltd.
6 Temasek Boulevard #26-03/05 Suntec Tower Four Singapore 038986
Tel: +65-6500-9330 Fax: +65-6836-5350
www.astellas.com



The 17th Asia-Pacific Vitreo-retina Society Congress

EXPLORE THE LATEST TOPCON HEALTHCARE'S INNOVATION AT

BOOTH #6



NEW TRK-3 OMNIA
Auto Kerato-Refracto Tonometer



MYAH
Optical Biometry + Corneal Topography



NW500
Robotic Fundus Camera



Maestro2
Robotic OCT + Fundus Camera



NEW
Triton + New Feature
Multimodal Swept-Source OCT



eye-light®

espansione group

New indication: Dry AMD



OMS-800 series
Operation Microscope



NEW **IRIDEX PASCAL**
Laser System

IRIDEX®

TOPCON Healthcare

Nikon

optos®



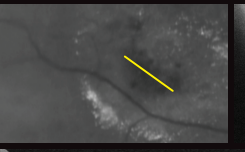

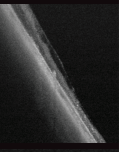

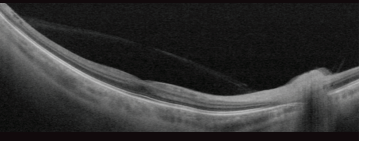

Nikon Optos Lunch Symposium

"Recent Advances in Multimodal Ultra-Widefield Imaging Including Peripheral OCT"

Friday | November 22nd 12:45-13:45

Venue : Meeting Rooms 334-335, Level 3, Suntec

MODERATOR & SPEAKER



SriniVas R. Sadda, MD, Professor

Director, Artificial Intelligence & Imaging Research, Doheny Eye Institute and Professor of Ophthalmology at UCLA, USA

New Insights into Lattice Degeneration Revealed by Peripheral OCT

SPEAKER



Vishali Gupta, MD, Professor

Postgraduate Institute of Medical Education and Research PGIMER · Advanced Eye Centre, India

Edge of Insight: Ultra-Widefield Imaging and Peripheral OCT Unveils Inflammatory Pathology

SPEAKER



Min Kim, MD, PhD, Professor

Professor and Chief, Dept of Ophthalmology Yonsei Univ. Gangnam Severance Hospital, Korea

Expanding Horizons: Clinical Applications of Ultra-Widefield Imaging in Intraocular Tumors and Retinal Disease Management

apvrs 2024 SINGAPORE

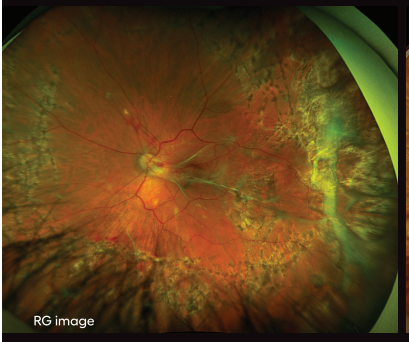

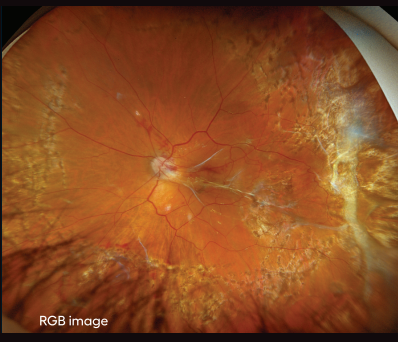

Nikon Optos Lunch Symposium

"Recent Advances in Multimodal Ultra-Widefield Imaging Now Including Color RGB"

Sunday | **November 24th 13:00-14:00**

Venue : Meeting Rooms 334-335, Level 3, Suntec

MODERATOR & SPEAKER



SriniVas R. Sadda, MD, Professor
Director, Artificial Intelligence & Imaging Research,
Doheny Eye Institute and Professor of Ophthalmology at UCLA, USA
Peripheral Leakage and Nonperfusion in Diabetic Retinopathy following Anti-VEGF Therapy

SPEAKER



Jacob Cheng, MD, MBBS, FRCS, FAMS
Senior Consultant Ophthalmologist, Director of Retina Services,
Eagle Eye Center, Singapore
Clinical Experience of Ultra-Widefield (UWF) RGB Imaging

SPEAKER



Matthew Simunovic, MB BChir PhD Professor
Professor of Ophthalmology & Visual Science Univ of Sydney,
Senior Consultant Vitreoretinal Surgeon Sydney Eye Hospital,
Australia
Ultra-Widefield Imaging in Paediatric and Adult Retinal Disease

apvrs 2024 SINGAPORE



CONTENT

Congress Information 14
Floor Plans 20
Exhibitor Directory 22
Named Lecture Awardees 23
Invited Symposium 24
Submitted Symposium 29
Social Events 31

CONGRESS INFORMATION

The following information is provided to make your attendance at the 17th APVRS Congress in Singapore as pleasant as possible. If you have any queries during the Congress or require any assistance, please visit the Registration Desk, or email secretariat@apvrs.org, where our team will be happy to help.

EVENT NAME
APVRS 2024 Singapore

CONGRESS VENUE
Suntec Singapore Convention & Exhibition Centre, 1 Raffles Boulevard, Singapore 039593

REGISTRATION AREA AND INFORMATION DESK
The Registration and Information Desk are located at the level 4 Hall Foyer (outside Hall 403/404), with the following opening hours:

Date	Time
21 Nov 2024 (Thu)	15:00 - 18:00
22 Nov 2024 (Fri)	07:30 - 18:30
23 Nov 2024 (Sat)	07:30 - 18:30
24 Nov 2024 (Sun)	07:30 - 14:15

ONSITE PAYMENT
Payment by cash (in Singapore Dollars only) or credit card can be made at the Registration Desk during opening hours. Cheque payment is not accepted. Please note 9% Goods and Services Tax (GST) is applicable for all payment made onsite.

NAME BADGES
All registered delegates will receive their name badge at the Registration Desk to access the APVRS Congress. It is mandatory to wear your name badge at all times while inside the Convention Centre. All badges are non-transferable. Reissuing of name badges for the delegate/accompanying person is available at the Registration Desk and an administrative fee

of US$20 will apply for each badge. Accompanying Persons are entitled admission to the Exhibition Hall and Opening Ceremony of the APVRS 2024 only.

CONTINUING PROFESSIONAL EDUCATION ACCREDITATION

This meeting is accredited by the Singapore Medical Council (SMC) under Category 1B for a maximum of 11 CME points.

Submission of attendance will made by the College of Ophthalmologists, Singapore after the congress.

Nurses, Optometrists and Opticians must submit their CNE and CPE claims to SNB and OOB directly. The award of CNE and CPE points will be at the sole discretion of SNB and OOB.

DELEGATE BAG AND RIBBON COLLECTION

Delegates can collect delegate bags and ribbons at the Delegate Bag Pick-up Area in the Exhibition Hall.

DRESS CODE

Neat casual attire is acceptable for attendance at Congress sessions and social functions.

APVRS CONGRESS SMARTPHONE APP

The APVRS 2024 mobile app provides easy-to-use interactive capabilities to enhance your Congress experience. The app features all the scientific sessions, keynote lecture synopses, e-posters, video abstracts, sponsors, floor plan and general information. The app can be downloaded by scanning the QR codes shown below.

Android

IOS

You are strongly recommended to update the app regularly to keep abreast of the latest congress updates. If you require assistance to download the app or navigate its functions, please approach the registration desk during the Congress or email secretariat@apvrs.org.

CONGRESS INFORMATION

WIFI DETAILS

Please join the network below to access free wifi at the conference venue. No password is required.

FREE_WIFI@SuntecSingapore

SESSION SCHEDULE

The session schedule can be found on the congress website at https://2024.apvrs.org/program-schedule/ and congress app.

SPEAKER READY ROOM

All speakers are required to upload their PowerPoint to the Speaker Ready Room at least 1 hour before their session begins. The computers in the Speaker Ready Room will have the exact same configuration as those in the session rooms. It is imperative that you review your presentation in the Speaker Ready Room where our technicians will help resolve any compatibility and/or formatting issues. The Speaker Ready Room will be opened during the following times inside the Exhibition Hall on level 4:

Date	Time
21 Nov 2024 (Thu)	15:30 - 18:00
22 Nov 2024 (Fri)	07:30 - 18:30
23 Nov 2024 (Sat)	07:30 - 18:30
24 Nov 2024 (Sun)	07:30 - 15:30

SCIENTIFIC POSTERS

Physical posters can be found in the Exhibition Hall. Delegates can use their smartphone to scan the QR code on the poster (if any) to access the recording made by the author.

E-POSTER & VIDEO PLATFORM

Delegates can view e-posters and videos via the APVRS 2024 Congress app. They can also visit the E-poster and Video Viewer located in the Exhibition Hall.

CONGRESS INFORMATION

ABSTRACT BOOK

A PDF copy of the abstract book is available online at https://2024.apvrs.org/publications. No hard copy will be distributed. Please scan the QR code below to access the abstract book:

SPONSORED SESSIONS

* Please refer to the floor plan for the location of the session rooms.

Date	Time	Session	Venue*
22 Nov 2024 (Fri)	12:45 - 13:45	Bayer Sponsored Symposium: Aflibercept 8mg: A New Benchmark in the Management of DME	Summit 2
		Roche Sponsored Symposium: Changing the DME Game Plan with Faricimab: Dual Pathway, Drying and Durability	Hall 406D
		Alcon Sponsored Symposium: VR Innovation & Integration	Room 331/332
		Nikon/Optos Sponsored Symposium: Recent Advances in Multimodal Ultra-Widefield Imaging Including Peripheral OCT	Room 334/335
23 Nov 2024 (Sat)	07:45 - 08:45	Kanghong Breakfast Symposium	Room 331/332
		Vision Academy Breakfast Symposium	Room 334/335
	13:00 - 14:00	Bayer Sponsored Symposium: Aflibercept 8mg: Maximising Outcomes in nAMD and PCV	Hall 406CX

CONGRESS INFORMATION

Date	Time	Session	Venue*
23 Nov 2024 (Sat)	13:00 - 14:00	Roche Sponsored Symposium: Changing the nAMD Game Plan with Faricimab: Dual Pathway, Drying and Durability	Hall 406D
		ZEISS Sponsored Symposium: Frontiers in Retina: Innovations in Retinal Imaging, AI and Surgery	Room 331/332
		Astellas Sponsored Symposium All Eyes on Geographic Atrophy: What Should We Be Doing Now?	Room 334/335
24 Nov 2024 (Sun)	13:00 - 14:00	Alcon Sponsored Symposium: VR Cases & Surgical Pearls	Hall 406CX
		Novartis Sponsored Symposium: Treatment Advances in Retinal Diseases: From anti-VEGF to Gene Therapy	Hall 406D
		Topcon Sponsored Symposium Latest Insights from the Innovation in Retinal Diagnostics and Therapeutics	Room 331/332
		Nikon/Optos Sponsored Symposium: Recent Advances in Multimodal Ultra-Widefield Imaging Now Including Color RGB	Room 334/335

CONGRESS INFORMATION

POLICIES

No Smoking - Smoking is strictly prohibited in all session rooms, meeting and exhibition areas. Your cooperation is appreciated.

Mobile Phones - Please respect the presenter and other delegates by ensuring that your mobile devices are put in silent mode during sessions.

Photography in the Exhibition Hall - Attendees wishing to photograph or videotape an exhibit must obtain permission from the relevant company beforehand.

Photographing or Videotaping Scientific Sessions - Photographing and/or videotaping the scientific sessions are strictly prohibited. (Permission must be obtained in advance by media representatives).

CERTIFICATES OF ATTENDANCE

Certificates of Attendance can be downloaded through the APVRS Congress system (https://congress.apvrs.org) after the Congress.

FLOOR PLANS

SUNTEC CONVENTION & EXHIBITION CENTRE - LEVEL 3 & LEVEL 4

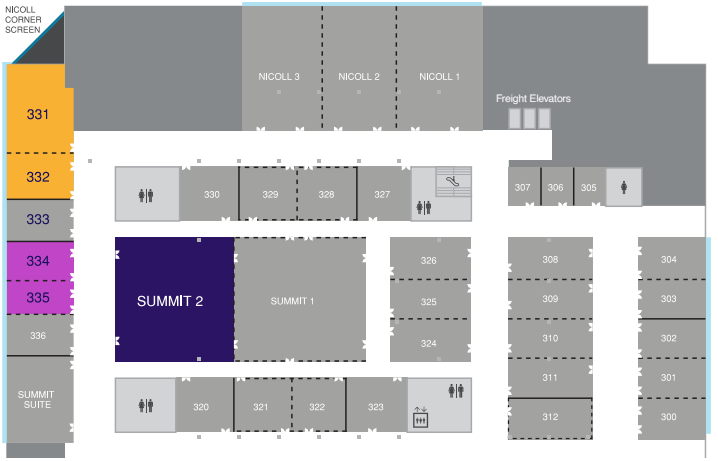

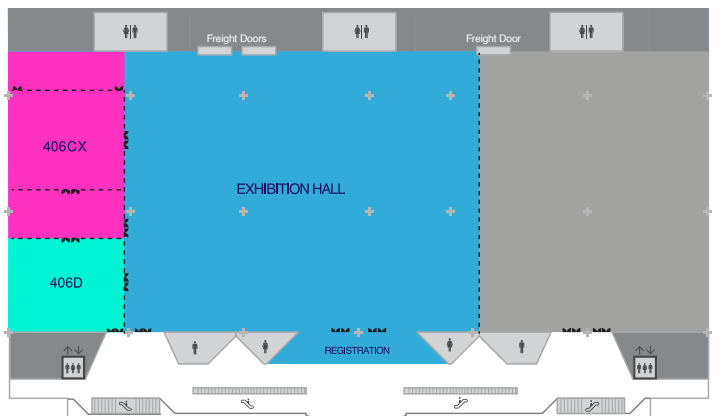

FLOOR PLANS

EXHIBITION HALL - LEVEL 4

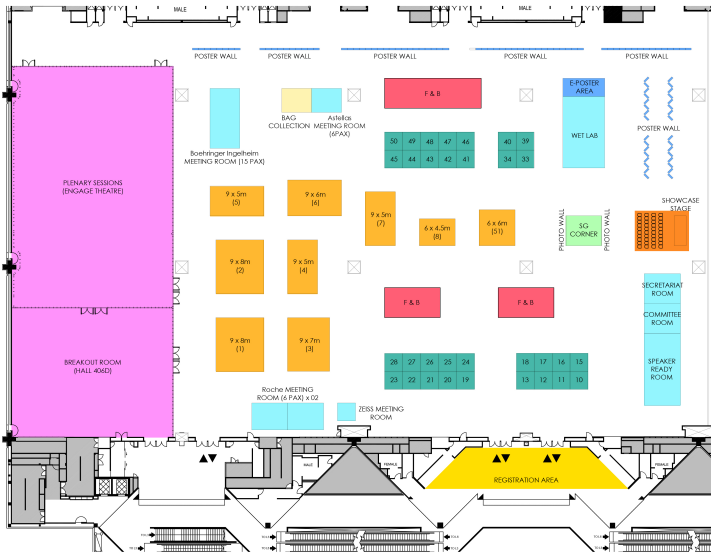

Legend

- Plenary Sessions / Breakout Room
- Bag Collection
- Sponsor Booths
- Poster Wall / E-Poster Area
- Exhibitors
- Showcase Stage
- Committee / Secretariat / Speaker Ready Room
- Registration Area
- F & B

EXHIBITOR DIRECTORY

EXHIBITION OPENING HOURS

Date	Time
22 Nov 2024 (Fri)	08:00 - 18:30
23 Nov 2024 (Sat)	08:00 - 18:30
24 Nov 2024 (Sun)	08:00 - 15:30

	Booth Number
Diamond Sponsors	
Bayer	2
Roche	1
Platinum Sponsors	
Astellas	4
ZEISS	3
Silver Sponsors	
Alcon	7
Nikon / Optos	8
Topcon	6
Bronze Sponsors	
Boehringer Ingelheim	-
Johnson & Johnson	51
Kanghong Pharmaceutical	-
Nidek	5
Novartis	19
Exhibitors	
Adverum Biotechnologies	49
APAO	43
Apellis	40
APVRS	42
Bausch + Lomb	12, 13, 17, 18
Clearside Biomedical	-
DORC	3
Eyerobo	39
Heidelberg Engineering	10, 11
iCare	33
Ikegami Electronics Asia Pacific	46
Intalight	20, 21
Leica	34
Lumibird Medical	50
Mandarin Opto-Medic	23, 26, 27, 28
MedOne Surgical	41
OCULUS	15, 16
Opthea	22
Towardpi (Shanghai)	24, 25
Transmedic	45
Vitop	44

NAMED LECTURE AWARDEES

Lecture	Awardee
Tano Lecture	**Prof Dennis Lam (Hong Kong)** Lecture Title: ***Potential New Drugs for Age - related Macular Degeneration (AMD) and Diabetic Retinopathy (DR)*** 
Constable Lecture	**Dr Shida Chen (China)** Lecture Title: ***Innovative Approaches in the Treatment of Myopic Macular Hole*** 
Dennis Lam Lecture	**Prof Paisan Ruamviboonsuk (Thailand)** Lecture Title: ***Bridging Development and Deployment of Artificial Intelligence for Retinal Diseases*** 
International Award Lecture	**Prof Sobha Sivaprasad (UK)** Lecture Title: ***Conquering Global Disparities in the Management of Diabetic Retinopathy*** 
13th College of Ophthalmologists Lectureship	**Prof Usha Chakravarthy (UK)** Lecture Title: ***Understanding the discord between retinal morphology and function in geographic atrophy*** 
Richard Fan Lectureship in Ophthalmology and Visual Sciences (Singapore National Eye Centre)	**Prof Andrew Chang (Australia)** Lecture Title: ***The Evolving Role of Vitreoretinal Surgery in Macular Degeneration*** 

INVITED SYMPOSIUM

Colour Tabs refer to venue at Levels 3 and 4. See Floor Plans.

22 November 2024, Friday

INTRAOCULAR INFLAMMATION, UVEITIS & SCLERITIS

Time: 09:00 - 10:30
Title: Multimodal Imaging in Non-Infectious Posterior Uveitis (MUV by IUSG)
Session Chairs: Soon-Phaik **CHEE**, Vishali **GUPTA**, Alessandro **INVERNIZZI**
Venue: Room 331/332, Level 3

Time: 15:15 - 16:45
Title: Retinal Manifestations of Inflammation You Cannot Afford to Miss
Session Chairs: Quan **NGUYEN**, Harvey **UY**, Shaan **WIRYASAPUTRA**
Venue: Room 331/332, Level 3

OTHERS (GENERAL OPHTHALMOLOGY)

Time: 09:00 - 10:30
Title: Public Health Perspectives in Retinal Disease
Session Chairs: Taraprasad **DAS**, Koh-Hei **SONODA**, Anna **TAN**
Venue: Summit 2, Level 3

Time: 17:00 - 18:30
Title: Pathologic Myopia
Session Chairs: Quan **HOANG**, Kyoko **OHNO-MATSUI**, Rick **SPAIDE**
Venue: Hall 406CX, Level 4

Time: 17:00 - 18:30
Title: Women in Ophthalmology
Session Chairs: Judy **KIM**, Shu Yen **LEE**, Annabelle **OKADA**
Venue: Room 331/332, Level 3

Time: 17:00 - 18:30
Title: Young Retina Specialist Symposium
Session Chairs: Vivek **DAVE**, Nicola **GAN**, Raymond **WONG**
Venue: Room 334/335, Level 3

RETINA (MEDICAL)

Time: 09:00 - 10:30
Title: Diabetic Retinopathy
Session Chairs: Neil **BRESSLER**, Kenneth **FONG**, Ranjana **MATHUR**
Venue: Hall 406D, Level 4

INVITED SYMPOSIUM

Time: 11:00 - 12:30
Title: Pachychoroid Disease Spectrum: What's New
Session Chairs: Gemmy **CHEUNG**, Tomohiro **IIDA**, Won Ki **LEE**
Venue: Hall 406D, Level 4

Time: 15:15 - 16:45
Title: Wet AMD
Session Chairs: Tock-han **LIM**, Taiji **SAKAMOTO**, Sobha **SIVAPRASAD**
Venue: Hall 406CX, Level 4

Time: 17:00 - 18:30
Title: New/Upcoming Therapies for Retinal Disease
Session Chairs: Gregg **KOKAME**, XiaoXin **LI**, Colin **TAN**
Venue: Hall 406D, Level 4

RETINA (SURGICAL)

Time: 11:00 - 12:30
Title: Surgical Options in High Myopia
Session Chairs: Chi-chun **LAI**, Xiaoling **LIANG**, Sze Guan **ONG**
Venue: Room 331/332, Level 3

Time: 15:15 - 16:45
Title: Macular Surgery
Session Chairs: Andrew **CHANG**, Tzyy-Chang **HO**, Paul **ZHAO**
Venue: Hall 406D, Level 4

INVITED SYMPOSIUM

23 November 2024, Saturday

OCULAR IMAGING

Time: 09:00 - 10:30
Title: Anatomical Endpoints in Clinical Trials
Session Chairs: Augustinus **LAUDE**, Timothy **LAI**, Srinivas **SADDA**
Venue: Room 331/332, Level 3

Time: 11:00 - 12:30
Title: Retinal Pathology: Layer by Layer
Session Chairs: Jacob **CHENG**, Amani **FAWZI**, Yasuo **YANAGI**
Venue: Hall 406CX, Level 4

Time: 15:15 - 16:45
Title: Basics in Imaging from the Masters
Session Chairs: Rupesh **AGRAWAL**, Glenn **JAFFE**, Marion **MUNK**
Venue: Hall 406CX, Level 4

OCULAR ONCOLOGY & PATHOLOGY

Time: 17:00 - 18:30
Title: Ocular Oncology 2024
Session Chairs: Jose **PULIDO**, Duangnate **ROJANAPORN**, Gavin **TAN**
Venue: Hall 406D, Level 4

PEDIATRIC RETINA

Time: 15:15 - 16:45
Title: Pediatric Retina II: Innovations & Diagnostics
Session Chairs: Rajvardhan **AZAD**, Boon Kwang **LOH**, Wei-Chi **WU**
Venue: Room 331/332, Level 3

Time: 17:00 - 18:30
Title: Pediatric Retina I: Surgical Management
Session Chairs: Shunji **KUSAKA**, Andrew **TSAI**, Lejla **VAJZOVIC**
Venue: Room 331/332, Level 3

RETINA (MEDICAL)

Time: 11:00 - 12:30
Title: Retinal Vascular Disease
Session Chairs: Shih Jen **CHEN**, David **SARRAF**, Shao-Onn **YONG**
Venue: Hall 406D, Level 4

Time: 15:15 - 16:45
Title: Inherited Retinal Disease
Session Chairs: Hwei Wuen **CHAN**, Graham **HOLDER**, Mandeep **SINGH**
Venue: Hall 406D, Level 4

RETINA (SURGICAL)

Time: 09:00 - 10:30
Title: Retinal Detachment Surgery: Current Issues
Session Chairs: Chong Lye **ANG**, Wai-Ching **LAM**, Hiroko **TERASAKI**
Venue: Hall 406CX, Level 4

Time: 09:00 - 10:30
Title: Vitreoretinal Surgery in Complex Situations: PVR, PDR, Trauma, Others
Session Chairs: Nicole **ETER**, Rajesh **RAJAGOPALAN**, Young Hee **YOON**
Venue: Hall 406D, Level 4

Time: 17:00 - 18:30
Title: Advances in Vitreo-Retinal Surgery
Session Chairs: Caroline **CHEE**, Kazuaki **KADONOSONO**, Peiquan **ZHAO**
Venue: Hall 406CX, Level 4

TRANSLATIONAL MEDICINE

Time: 09:00 - 10:30
Title: Artificial Intelligence in Retinal Disease
Session Chairs: Michael **CHIANG**, Paisan **RUAMVIBOONSUK**, Daniel **TING**
Venue: Room 334/335, Level 3

Time: 11:00 - 12:30
Title: Gene and Cell Therapy in Trials
Session Chairs: Choi Mun **CHAN**, Suber **HUANG**, Kyu-Hyung **PARK**
Venue: Room 331/332, Level 3

Time: 11:00 - 12:30
Title: New Developments in Vitreo-retina
Session Chairs: Calvin **PANG**, John **PRAKASH**, Xinyi **SU**
Venue: Room 334/335, Level 3

INVITED SYMPOSIUM

24 November 2024, Sunday

OCULAR IMAGING

Time: 11:00 - 12:30
Title: Advances in Retinal Imaging I: Technology
Session Chairs: Carol **CHEUNG**, Giovanni **STAURENGHI**, Tien-Yin **WONG**
Venue: Hall 406D, Level 4

OTHERS (GENERAL OPHTHALMOLOGY)

Time: 09:00 - 10:30
Title: Late Breaking Reports
Session Chairs: Usha **CHAKRAVARTHY**, Dennis **LAM**, Doric **WONG**
Venue: Hall 406CX, Level 4

RETINA (MEDICAL)

Time: 14:00 - 15:30
Title: Dry AMD
Session Chairs: Michael **SINGER**, Kelvin Yi Chong **TEO**, Lihteh **WU**
Venue: Hall 406CX, Level 4

Time: 14:00 - 15:30
Title: Retina Mystery Cases
Session Chairs: Adrian **KOH**, William **MIELER**, Seung Young **YU**
Venue: Hall 406D, Level 4

RETINA (SURGICAL)

Time: 11:00 - 12:30
Title: My Most Awesome Surgical Video
Session Chairs: Basil **WILLIAMS**, Edmund **WONG**, Caroline **BAUMAL**
Venue: Hall 406CX, Level 4

SUBMITTED SYMPOSIUM

22 November 2024, Friday

INTRAOCULAR INFLAMMATION, UVEITIS & SCLERITIS

Time: 11:00 - 12:30
Title: Rapid Fire 2 - Intraocular Inflammation, Uveitis & Scleritis
Session Chairs: Mae-Lynn **BASTION**, S **NATARAJAN**
Venue: Room 334/335, Level 3

PEDIATRIC RETINA

Time: 09:00 - 10:30
Title: Rapid Fire 1 - Pediatric Retina
Session Chairs: Ian **YEO**
Venue: Room 334/335, Level 3

RETINA (MEDICAL)

Time: 11:00 - 12:30
Title: Rapid Fire 3 - Retina (Medical) (1)
Session Chairs: Eleonore **IGUBAN**, Se Joon **WOO**
Venue: Summit 2, Level 3

RETINA (MEDICAL & SURGICAL)

Time: 15:15 - 16:45
Title: Rapid Fire 4 - Retina (Medical & Surgical)
Session Chairs: Arief **KARTASASMITA**, Guy **CHEN**, Danny **CHEUNG**
Venue: Room 334/335, Level 3

SUBMITTED SYMPOSIUM

24 November 2024, Sunday

OCULAR IMAGING

Time: 11:00 - 12:30
Title: Rapid Fire 6 - Ocular Imaging (1)
Session Chair: Beau **FENNER**
Venue: Room 334/335, Level 3

Time: 14:00 - 15:30
Title: Rapid Fire 7 - Ocular Imaging (2)
Session Chairs: Voraporn **CHAIKITMONGKOL**, Wei Kiong **NGO**
Venue: Room 331/332, Level 3

OCULAR ONCOLOGY & PATHOLOGY, GENERAL OPHTHALMOLOGY, TRANSLATIONAL MEDICINE

Time: 14:00 - 15:30
Title: Rapid Fire 8 - Ocular Oncology & Pathology, General Ophthalmology, Translational Medicine
Session Chair: Sherman **VALERO**
Venue: Room 334/335, Level 3

RETINA (MEDICAL)

Time: 11:00 - 12:30
Title: Rapid Fire 5 - Retina (Medical) (2)
Session Chair: Hideki **KOIZUMI**
Venue: Room 331/332, Level 3

SOCIAL EVENTS

22 November 2024, Friday

Opening Ceremony, Tano Lecture, International Award Lecture and 13th College of Ophthalmologists Lectureship

Date: 22 Nov 2024 (Fri)
Time: 13:45 - 15:15
Venue: Hall 406CX, Level 4

23 November 2024, Saturday

Award Ceremony of APVRS Abstract Awards and Prof Yasuo Tano Travel Grant

Date: 23 Nov 2024 (Sat)
Time: 10:30 - 11:00
Venue: Showcase Stage, Exhibition Hall, Level 4

Constable Lecture, Dennis Lam Lecture, Richard Fan Lectureship in Ophthalmology and Visual Sciences (Singapore National Eye Centre)

Date: 23 Nov 2024 (Sat)
Time: 14:00 - 15:00
Venue: Hall 406CX, Level 4

Sponsor Appreciation

Date: 23 Nov 2024 (Sat)
Time: 15:00 - 15:15
Venue: Exhibition Hall, Level 4

Gala Dinner

Date: 23 Nov 2024 (Sat)
Time: 19:00 - 21:00 (18:30 Reception)
Venue: Pacific Ballroom, 7 Raffles Boulevard, Marina Square, Pan Pacific Singapore

The 18th Congress of the Asia-Pacific Vitreo-Retina Society

held in conjunction with the Annual Congress of the Philippine Academy of Ophthalmology

APVRS 2025

Manila, Philippines

TRANSFORMATION · SYNERGY · LEARNING · APPLICATION

SMX Convention Center

DEC 11 2025 — PAO Pre-Congress Meeting

DEC 12-14 2025 — Joint APVRS-PAO Meeting

